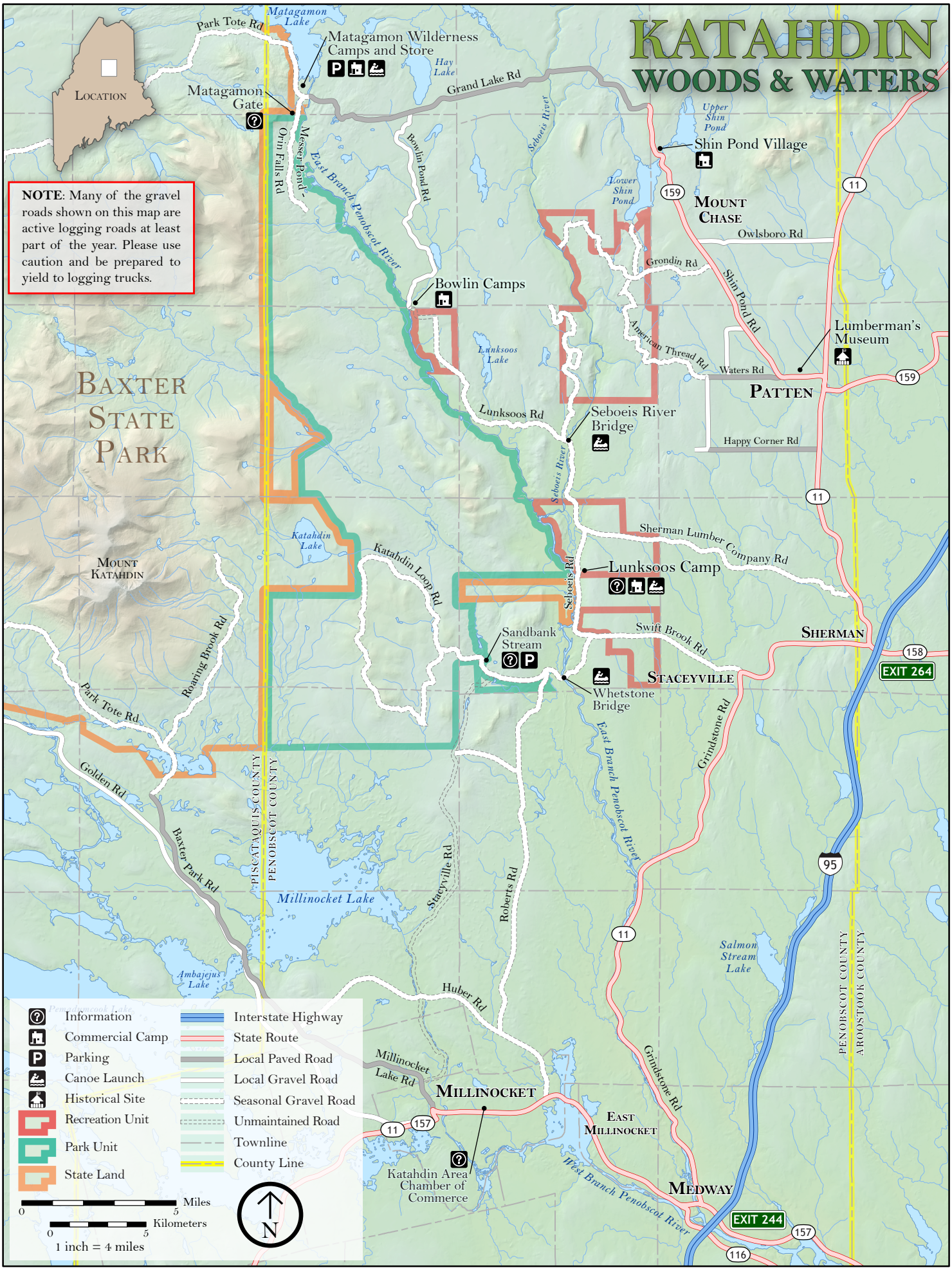
KATAHDIN
WOODS & WATERS
Location
NOTE: Many of the gravel roads shown on this map are active logging roads at least part of the year. Please use caution and be prepared to yield to logging trucks.
Matagamon Lake
Park Tote Rd
Matagamon Wilderness Camps and Store
Hay Lake
Grand Lake Rd
Matagamon Gate
Orin Falls Rd
Messer Pond
East Branch Penobscot River
Bowlin Pond Rd
Seboeis River
Upper Shin Pond
Shin Pond Village
Lower Shin Pond
Mount Chase
Owlsboro Rd
Grondin Rd
Shin Pond Rd
Bowlin Camps
Lunksoos Lake
American Thread Rd
Waters Rd
Lumberman's Museum
Patten
Baxter State Park
Lunksoos Rd
Seboeis River Bridge
Happy Corner Rd
Seboeis River
Sherman Lumber Company Rd
Katahdin Lake
Katahdin Loop Rd
Mount Katahdin
Lunksoos Camp
Seboeis Rd
Roaring Brook Rd
Sandbank Stream
Swift Brook Rd
Sherman
Staceyville
Whetstone Bridge
Park Tote Rd
East Branch Penobscot River
Grindstone Rd
Golden Rd
Piscataquis County
Penobscot County
Baxter Park Rd
Millinocket Lake
Stacyville Rd
Roberts Rd
Salmon Stream Lake
Ambajejus Lake
Huber Rd
Penobscot County
Aroostook County
Millinocket Lake Rd
Millinocket
East Millinocket
Katahdin Area Chamber of Commerce
West Branch Penobscot River
Medway
EXIT 264
EXIT 244
Information
Commercial Camp
Parking
Canoe Launch
Historical Site
Recreation Unit
Park Unit
State Land
Interstate Highway
State Route
Local Paved Road
Local Gravel Road
Seasonal Gravel Road
Unmaintained Road
Townline
County Line
Miles
Kilometers
1 inch = 4 miles
N